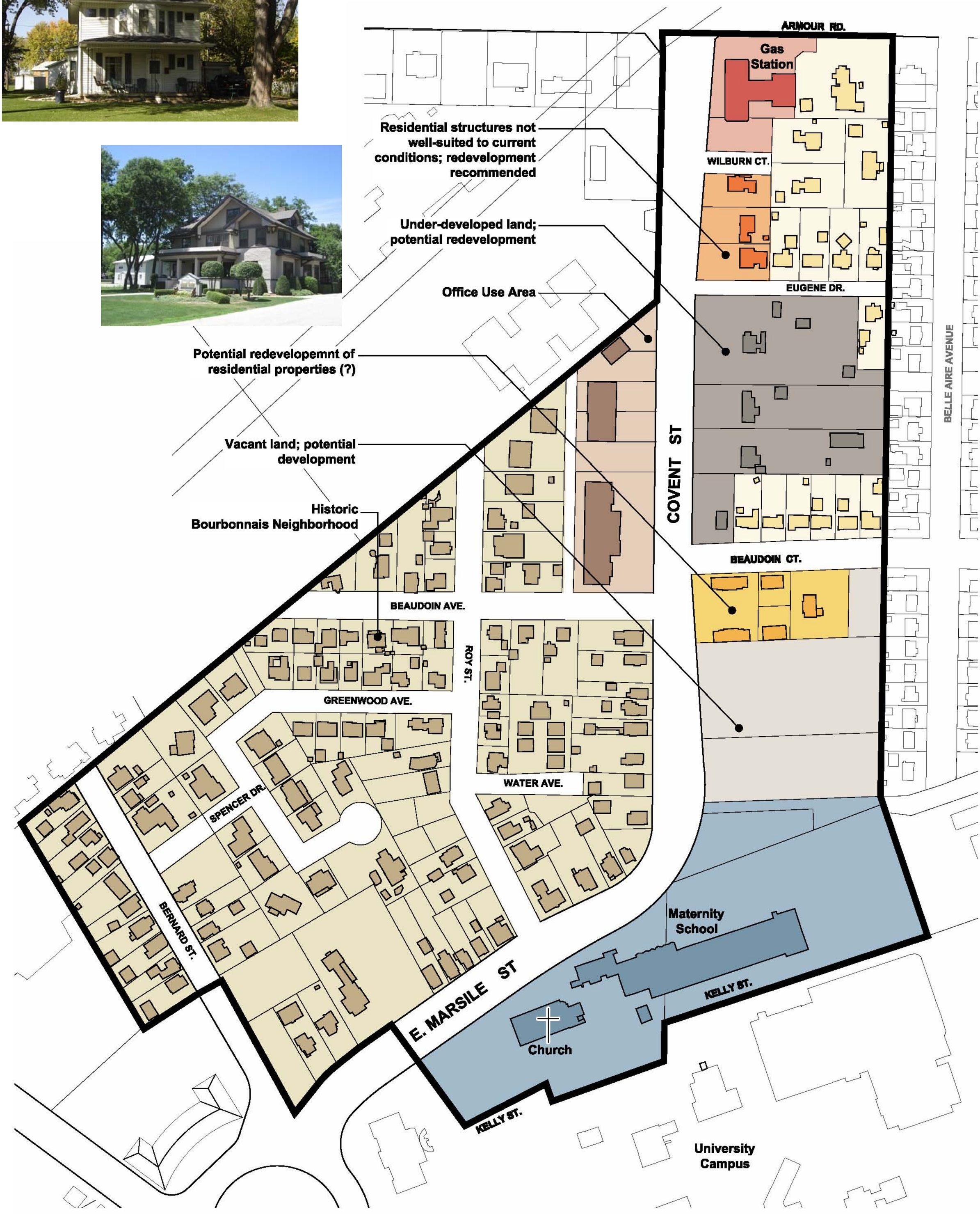Convent Street District